

STILT FLOOR PLAN

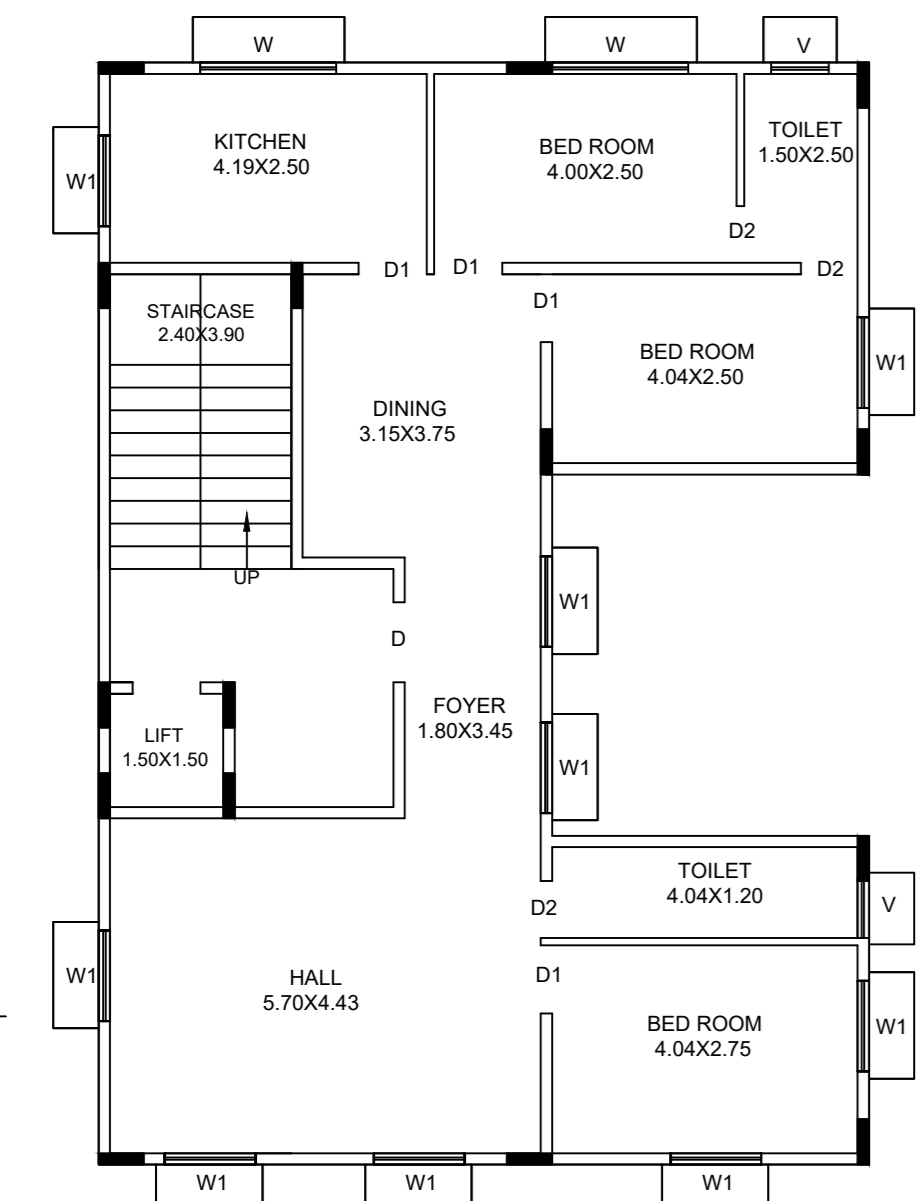

GROUND FLOOR PLAN

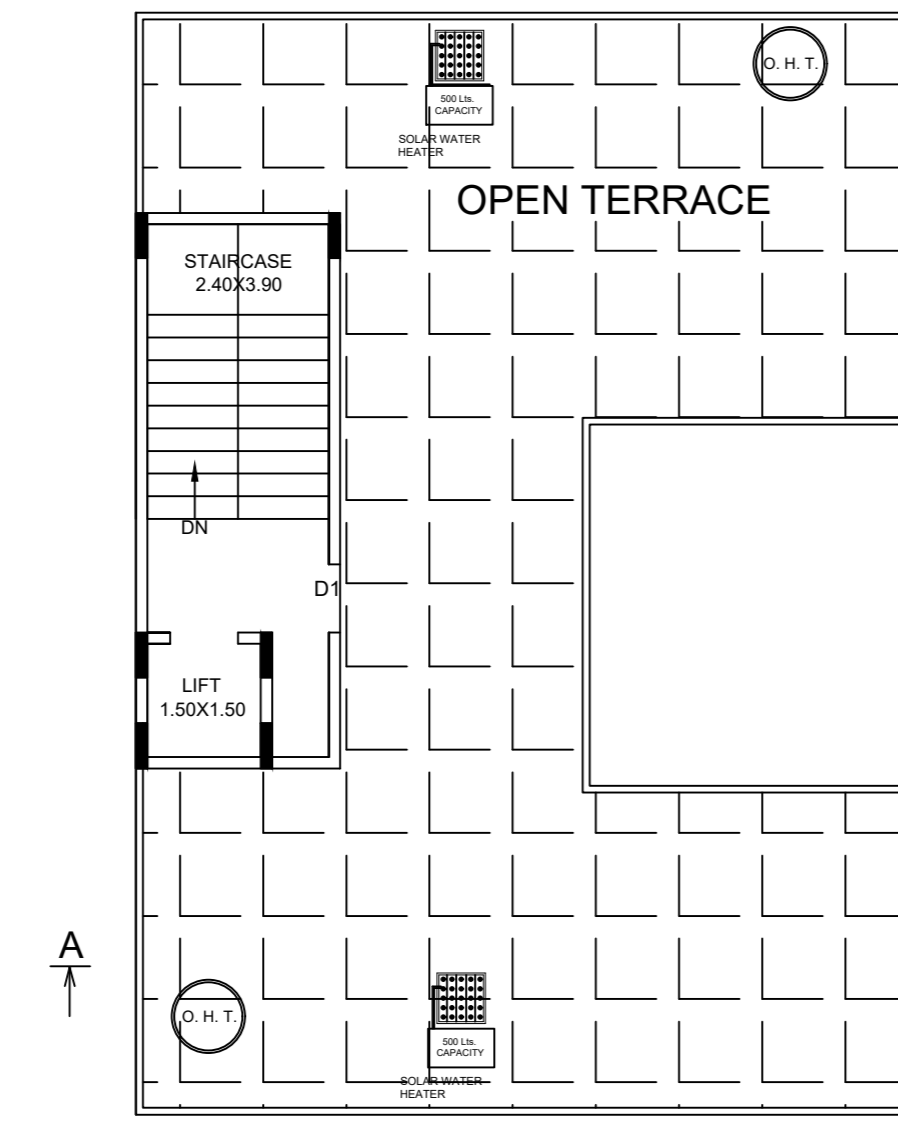

FIRST FLOOR PLAN



SECOND FLOOR PLAN

TERRACE FLOOR PLAN

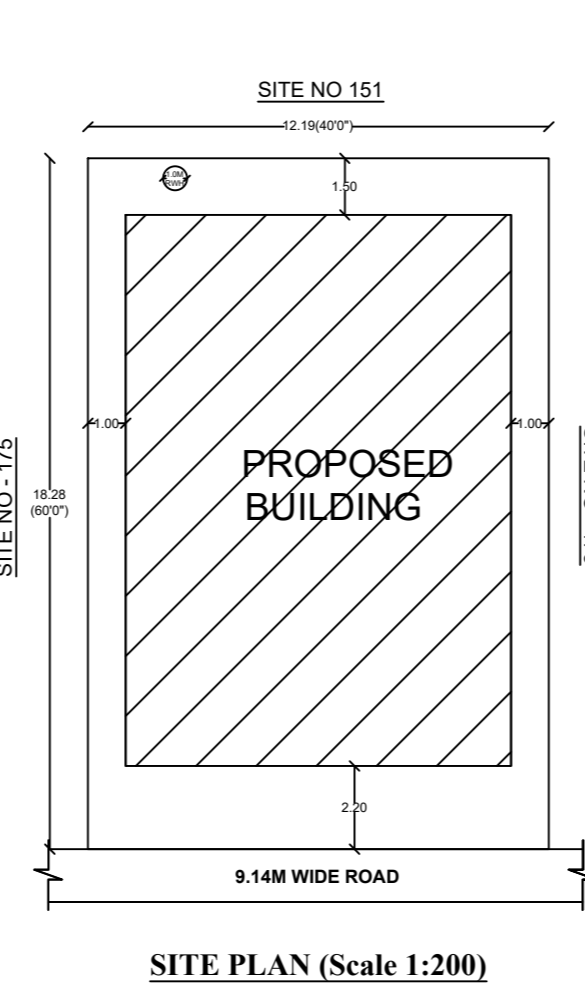

SITE PLAN (Scale 1:200)

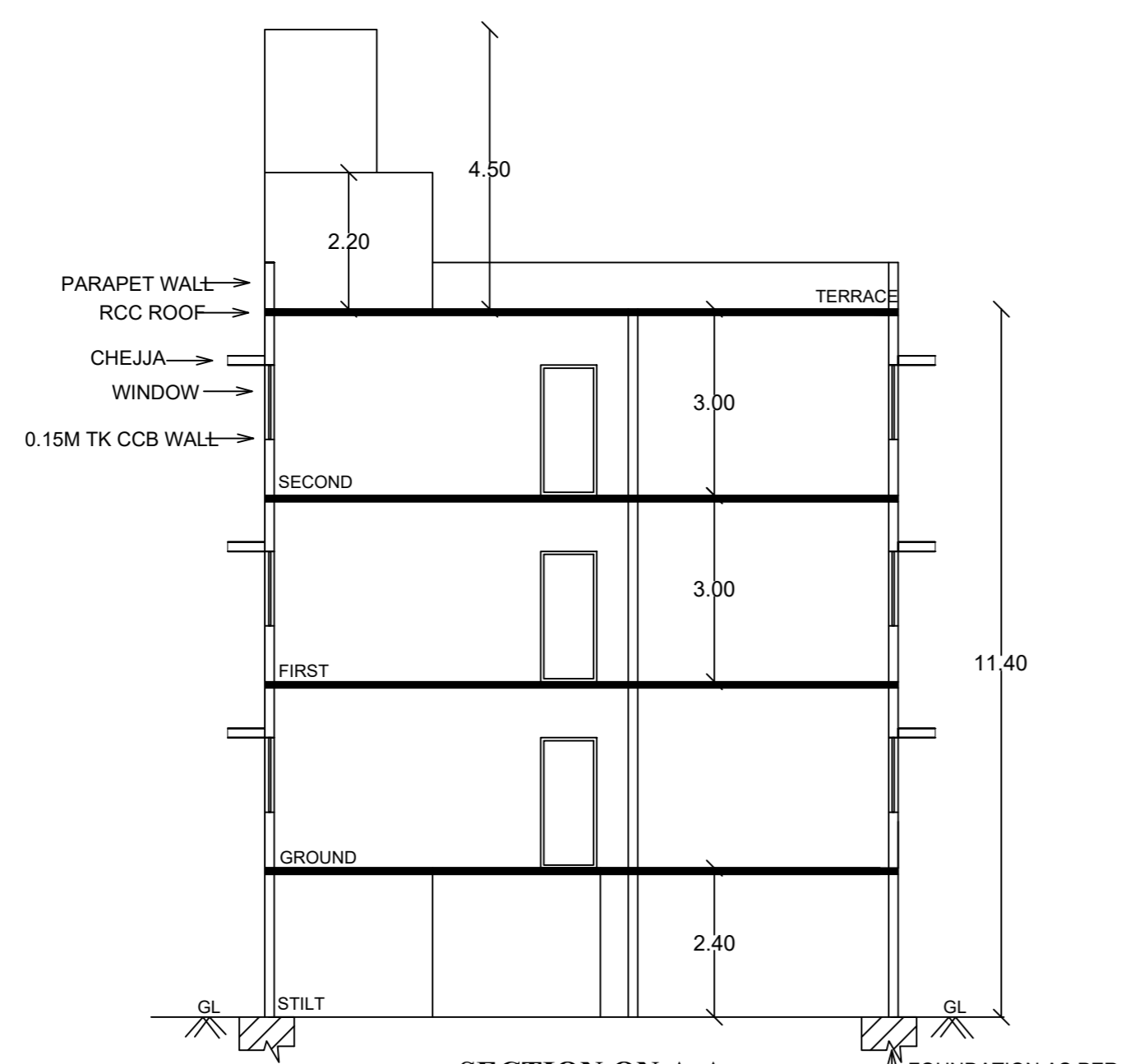

SECTION ON A-A

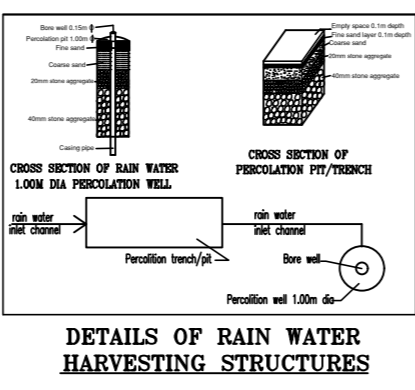
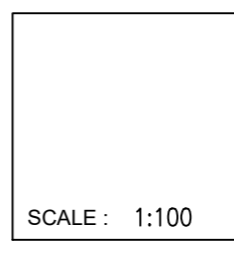

DETAILS OF RAIN WATER HARVESTING STRUCTURES

Block -A1 (THANGAM)

Floor Name	Total Built Up Area (Sq.mt.)	Deductions (Area in Sq.mt.)				Proposed FAR Area (Sq.mt.)	Total FAR Area (Sq.mt.)	Trmt (No.)
		StairCase	Lift	Lift Machine	Parking			
Terrace Floor	22.10	19.85	0.00	2.25	0.00	0.00	0.00	00
Second Floor	128.54	9.36	2.25	0.00	0.00	116.93	116.93	01
First Floor	128.54	9.36	2.25	0.00	0.00	116.93	116.93	01
Ground Floor	128.54	9.36	2.25	0.00	0.00	116.93	116.93	01
STilt Floor	148.57	9.36	2.25	0.00	136.96	0.00	0.00	00
Total	556.29	57.29	9.00	2.25	136.96	350.79	350.79	03
Total Number of Same Blocks	1							
Total	556.29	57.29	9.00	2.25	136.96	350.79	350.79	03

UnitBUA Table for Block -A1 (THANGAM)

FLOOR	Name	UnitBUA Type	UnitBUA Area	Carpet Area	No. of Rooms	No. of Tenement
GROUND FLOOR PLAN	SPLIT 1	FLAT	126.29	96.48	9	1
FIRST FLOOR PLAN	SPLIT 2	FLAT	126.29	96.48	9	1
SECOND FLOOR PLAN	SPLIT 3	FLAT	126.29	96.48	9	1
Total	-	-	378.87	289.44	27	3

Block USE/SUBUSE Details

Block Name	Block Use	Block SubUse	Block Structure	Block Land Use Category
A1 (THANGAM)	Residential	Plotted Resi development	Blgd upto 11.5 mt. Ht.	R

SCHEDULE OF JOINERY:

Block Name	Name	LENGTH	HEIGHT	NOS
A1 (THANGAM)	D2	0.75	2.10	09
A1 (THANGAM)	D1	0.90	2.10	12
A1 (THANGAM)	D	1.06	2.10	03

SCHEDULE OF JOINERY:

Block Name	Name	LENGTH	HEIGHT	NOS
A1 (THANGAM)	W2	0.76	1.20	09
A1 (THANGAM)	W1	1.20	1.20	30
A1 (THANGAM)	W	1.80	1.20	06

- Approval Condition :
- This Plan Sanction is issued subject to the following conditions :
- The sanction is accorded for.
  - Consisting of Block -A1 (THANGAM) Wing -A1-1 (THANGAM) Consisting of STILT, GF+2UF.
  - The sanction is accorded for Plotted Resi development A1 (THANGAM) only. The use of the building shall not deviate to any other use.
  - Car Parking reserved in the plan should not be converted for any other purpose.
  - Development charges towards increasing the capacity of water supply, sanitary and power main has to be paid to BWSSB and BESCOM if any.
  - Necessary ducts for running telephone cables, cables at ground level for postal services & space for dumping garbage within the premises shall be provided.
  - The applicant shall construct temporary toilets for the use of construction workers and it should be demolished after the construction.
  - The applicant shall INSURE all workmen involved in the construction work against any accident / untoward incidents arising during the time of construction.
  - The applicant shall not stock any building materials / debris on footpath or on roads or on drains. The debris shall be removed and transported to near by dumping yard.
  - The applicant / builder is prohibited from selling the setback area / open spaces and the common facility areas, which shall be accessible to all the tenants and occupants.
  - The applicant shall provide a space for loading the distribution transformers & associated equipment as per K.E.R.C (E&D) code leaving 3.00 mts. from the building within the premises.
  - The applicant shall provide a separate room preferably 4.50 x 3.65 m in the basement for installation of telecom equipment and also to make provisions for telecom services as per Bye-law No. 25.
  - The applicant shall maintain during construction such barricading as considered necessary to prevent dust, debris & other materials endangering the safety of people / structures etc. in & around the site.
  - Permission shall be obtained from forest department for cutting trees before the commencement of the work.
  - License and approved plans shall be posted in a conspicuous place of the licensed premises. The building license and the copies of sanctioned plans with specifications shall be mounted on a frame and displayed and they shall be made available during inspections.
  - If any owner / builder contravenes the provisions of Building Bye-laws and rules in force, the Architect / Engineer / Supervisor will be informed by the Authority in the first instance, warned in the second instance and cancel the registration if the same is repeated for the third time.
  - Technical personnel, applicant or owner as the case may be shall strictly adhere to the duties and responsibilities specified in Schedule - IV (Bye-law No. 3.6) under sub-section (iv) (a) to (k).
  - Construction or reconstruction of the building should be completed before the expiry of five years from the date of issue of license & within one month after its completion shall apply for permission to occupy the building.
  - The building should not be occupied without obtaining "OCCUPANCY CERTIFICATE" from the competent authority.
  - Drinking water supplied by BWSSB should not be used for the construction activity of the building.
  - The applicant shall ensure that the Rain Water Harvesting Structures are provided & maintained in good repair for storage of water for non potable purposes or recharge of ground water at all times having a minimum total capacity mentioned in the Bye-law 32(a).
  - The building shall be designed and constructed adopting the norms prescribed in National Building Code and in the "Criteria for earthquake resistant design of structures" bearing No. IS 1893-2002 published by the Bureau of Indian Standards making the building resistant to earthquake.
  - The applicant should provide solar water heaters as per table 17 of Bye-law No. 29 for the building.
  - Facilities for physically handicapped persons prescribed in schedule XI (Bye laws - 31) of Building bye-laws 2003 shall be ensured.
  - The applicant shall provide at least one common toilet in the ground floor for the use of the visitors / servants / drivers and security men and also entrance shall be approached through a ramp for the Physically Handicapped persons together with the stepped entry.
  - The Occupancy Certificate will be considered only after ensuring that the provisions of conditions vide SI. No. 23, 24, 25 & 26 are provided in the building.
  - The applicant shall ensure that no inconvenience is caused to the neighbors in the vicinity of construction and that the construction activities shall stop before 10.00 PM and shall not resume the work earlier than 7.00 AM to avoid hindrance during late hours and early morning hours.
  - Garbage originating from Apartments / Commercial buildings shall be segregated into organic and inorganic waste and should be processed in the Recycling processing unit — k capacity installed at site for its re-use / disposal (Applicable for Residential units of 20 and above and 2000 Sqm and above built up area for Commercial building).
  - The structures with basement's shall be designed for structural stability and safety to ensure soil stabilization during the course of excavation for basement with safe design for retaining walls and super structure for the safety of the structure as well as neighboring property, public roads and footpaths, and besides ensuring safety of workman and general public by erecting safe barricades.

Color Notes

COLOR INDEX

LOT BOUNDARY	▬▬▬▬▬▬
ABUTTING ROAD	▬▬▬▬▬▬
PROPOSED WORK (COVERAGE AREA)	▬▬▬▬▬▬
EXISTING (To be retained)	▬▬▬▬▬▬
EXISTING (To be demolished)	▬▬▬▬▬▬

FAR & Tenement Details

Block	No. of Same Bldg	Total Built Up Area (Sq.mt.)	Deductions (Area in Sq.mt.)				Proposed FAR Area (Sq.mt.)	Total FAR Area (Sq.mt.)	Trmt (No.)
			StairCase	Lift	Lift Machine	Parking			
A1 (THANGAM)	1	556.29	57.29	9.00	2.25	136.96	350.79	350.79	03
Grand Total	1	556.29	57.29	9.00	2.25	136.96	350.79	350.79	3.00

Parking Check (Table 7b)

Vehicle Type	Reqd.		Achieved	
	No.	Area (Sq.mt.)	No.	Area (Sq.mt.)
Car	3	41.25	4	55.00
Total Car	3	41.25	4	55.00
TwoWheeler	-	13.75	0	0.00
Other Parking	-	-	-	81.96
Total	-	-	55.00	136.96

Required Parking (Table 7a)

Block Name	Type	SubUse	Area (Sq.mt.)	Units		Car	
				Reqd.	Prop.	Reqd./Unit	Reqd.
A1 (THANGAM)	Residential	Plotted Resi development	50 - 225	1	-	1	3
Total	-	-	-	-	-	-	3

Note: Earlier plan sanction vide L.P.No. dated: is deemed cancelled. The modified plans are approved in accordance with the acceptance for approval by the Assistant director of town planning (YELAHANKA) on date: 01/10/2020. Vide lp number: BBMP/Ad.Com./YLK/0327/20-2 subject to terms and conditions laid down along with this modified building plan approval.

This approval of Building plan/ Modified plan is valid for two years from the date of issue of plan and building licence by the competent authority.

ASSISTANT DIRECTOR OF TOWN PLANNING (YELAHANKA)

BHRUHAT BENGALURU MAHANAGARA PALIKE

AREA STATEMENT (BBMP)	VERSION NO. 1.0.15
PROJECT DETAIL:	VERSION DATE: 08/09/2020
Authority: BBMP	Plot Use: Residential
Inward No. BBMP/Ad.Com./YLK/0327/20-2	Plot SubUse: Plotted Resi development
Application Type: Suvarna Planing	Land Use Zone: Residential (Main)
Proposal Type: Building Permission	Plot/Sub Plot No.: 174
Nature of Sanction: NEW	Khata No. (As per Khata Extract): 174
Location: RING-III	Locality / Street of the property: KODIGEHALLI, BYATARAYANAPURA, KOTHIHOSAHALLI VILLAGE, RAJIVGANDHI NAGAR, N.T.I LAYOUT, 2ND PHASE, BA
Building Line Specified as per Z.R. NA	
Zone: Yelahanka	
Ward: Ward-009	
Planning District: 304-Byatarayanapura	
AREA DETAILS:	50 MT.
AREA OF PLOT (Minimum)	(A)
NET AREA OF PLOT	(A-Deductions)
COVERAGES CHECK	
Permissible Coverage Area (75.00 %)	167.12
Proposed Coverage Area (86.67 %)	148.57
Achieved Net coverage area (66.67 %)	148.57
Balance coverage area left (8.32 %)	18.55
FAR CHECK	
Permissible F.A.R. as per zoning regulation 2015 ( 1.75 )	389.95
Additional F.A.R. within Ring I and II (for amalgamated plot -)	0.00
Allowable TDR Area (60% of Perm FAR)	0.00
Premium FAR for Plot within impact Zone (-)	0.00
Total Perm. FAR area ( 1.75 )	389.95
Residential FAR (100.00%)	350.80
Proposed FAR Area	350.80
Achieved Net FAR Area ( 1.57 )	350.80
Balance FAR Area ( 0.18 )	39.15
BUILT UP AREA CHECK	
Proposed BuiltUp Area	556.29
Achieved BuiltUp Area	556.29

Approval Date : 10/01/2020 4:26:34 PM

Payment Details

Sr No.	Challan Number	Receipt Number	Amount (INR)	Payment Mode	Transaction Number	Payment Date	Remark
1	BBMP/14363/CH20-21	BBMP/14363/CH20-21	2650	Online	11187307763	09/25/2020 1:28:19 PM	-
	No.	Head	Amount (INR)	Remark			
	1	Scrutiny Fee	2650	-			

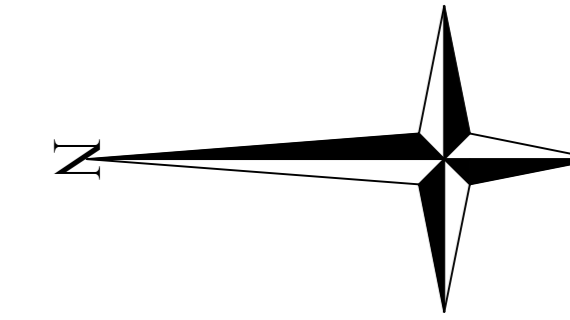

OWNER / GPA HOLDER'S SIGNATURE

OWNER'S ADDRESS WITH ID NUMBER & CONTACT NUMBER :  
THANGAM VENKITAKRISHNAN 603C BLOCK, QUEENS CORNER APARTMENT NO3 QUEENS ROAD, SHIVAJINAGAR

*Thangam*

ARCHITECT/ENGINEER /SUPERVISOR 'S SIGNATURE

Rakesh Gowda R 4009/C, 1st A Main Road, B-Block, 2nd Stage, Subramanya Nagar, Bangalore-560021, Mob:6361862394. BCC/BL-3.6/E:3854/2013-14

*R. Gowda*

PROJECT TITLE :  
PROPOSED RESIDENTIAL BUILDING AT SITE NO 174, KODIGEHALLI, BYATARAYANAPURA, KOTHIHOSAHALLI VILLAGE, N.T.I LAYOUT, 2ND PHASE, RAJIVGANDHI NAGAR, YELHANKA HOBL IBANGALORE

DRAWING TITLE : 869262223-22-09-2020  
04-51-09\$ \_\$THANGAM :: A1 (THANGAM) with STILT, GF+2UF

SHEET NO : 1